

RMO-H系列 - 手持式微歐姆計

應用領域

- 開關設備電阻測量遵照 IEC 62271-1
- 使用開爾文 Kelvin探頭進行中壓斷路器測試
- 雙向連接的 用於高壓斷路器測試：
 - 短電纜 用於直接測量端子的（從起重機上測量）
 - 長電纜 用於傳統測量方法的（在地面上測量）
- 母線接頭、電纜接頭、焊接接頭電阻檢查（PASS/FAIL 判定）

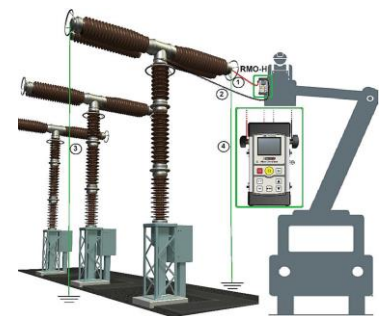

主要特點

- 手持的 – 僅 0.95 kg / 2.1 lbs
- 調節電流從 1 A 到 300 ADC
- 高輸出電壓（允許使用長電纜）
- 測量範圍 0.1 Ω - 3000 mΩ
- 典型精度 ± (0,1 % rdg + 0,1 % FS)
- 1000 個測試結果存儲
- 藍牙通信與 DV-Win 軟體
- IP54 機械保護等級
- 大容量電池（確保全天測試）

RMO-H 系列

手持式電池供電的微歐姆計

型號	RMO-H1, RMO-H2, RMO-H3
測試電流	100A,220A,300A
單次 / 連續測試	單次
DTR測試模式	NO
雙側接地	是
高精度模組	NO
內置熱敏印表機	NO

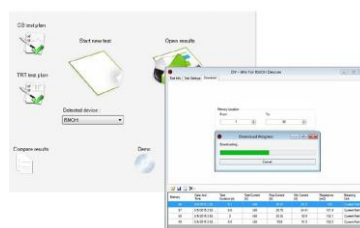
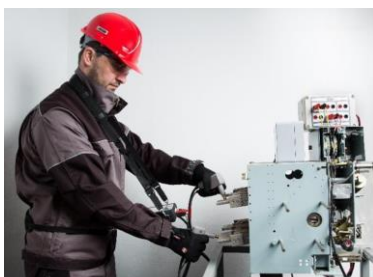



Current cables and Sense cables with TTA clamps (combined)

Current cables with battery clamps
Sense cables with alligator clamps



Transport case with included device accessories and cables



Current cables and Sense cable with Kelvin probes



Power supply adapter



Power supply adapter (car charger)

選購配件:

- RMO-H1 model (up to 100 A DC)

Instrument with included accessories	Article No
Handheld Micro Ohmmeter RMO-H1	RMOH100-N-00
<ul style="list-style-type: none"> - USB with DV-Win PC software - Ground (PE) cable - Carrying belts - Plastic transport case 	
Power supply adapter 3 A EU	PWR-ADP3A-EU
Recommended accessories RMO-H1	Article No
Current and sense cables 1,3 m with TTA clamps	CS2-1Z3-10CLWC

Optional accessories RMO-H1	Article No
Current and sense cables 1,3 m with Kelvin probes	CS2-1Z3-10CLKP
Current and sense cables 1,3 m (red) and 3 m (black) with TTA clamps	CS-1Z33-10CLWC
Current and sense cables 1,3 m (red) and 5 m (black) with TTA clamps	CS-1Z35-10CLWC
Current and sense cables 5 m with TTA clamps	CS2-05-10CLWC
Current cables 2 x 1,3 m with battery clamps	C2-1Z3-10CLB1
Sense cables 2 x 1,3 m with alligator clamps (A2)	S2-1Z3-02BPA2
Current cables 1,3 m and 3 m with battery clamps	C-1Z33-10CLB1
Sense cables 1,3 m and 3 m with alligator clamps (A2)	S-1Z33-02BPA2
Current cables 1,3 m and 5 m with battery clamps	C-1Z35-10CLB1
Sense cables 1,3 m and 5 m with alligator clamps (A2)	S-1Z35-02BPA2
Current cables 2 x 5 m with battery clamps	C2-05-10CLB1
Sense cables 2 x 5 m with alligator clamps (A2)	S2-05-02BPA2
Current cables 2 x 10 m with battery clamps	C2-10-16CLB1
Sense cables 2 x 10 m with alligator clamps (A2)	S2-10-02BPA2
Test shunt 240 $\mu\Omega$ (250 A/60 mV)	SHUNT-240-MK
Test shunt 1 m Ω (150 A/150 mV)	SHUNT-150-MK
Power supply adapter (car charger)	PWR-ADP3-CC0

- **RMO-H2 model** (up to 220 A DC)

Instrument with included accessories	Article No
Handheld Micro Ohmmeter RMO-H2	RMOH220-N-00
<ul style="list-style-type: none"> - USB with DV-Win PC software - Ground (PE) cable - Carrying belts - Plastic transport case 	
Power supply adapter 3 A EU	PWR-ADP3A-EU

Recommended accessories RMO-H2	Article No
Current and sense cables 1,3 m with TTA clamps (220 A rated)	CS2-1Z3-10CLWC

Optional accessories RMO-H2	Article No
Current and sense cables 1,3 m with Kelvin probes	CS2-1Z3-10CLKP
Current and sense cables 1,3 m (red) and 3 m (black) with TTA clamps	CS-1Z33-16CLWC
Current and sense cables 1,3 m (red) and 5 m (black) with TTA clamps	CS-1Z35-16CLWC
Current and sense cables 1,3 m (red) and 10 m (black) with TTA clamps	CS-1Z310-16CLWC
Current and sense cables 5 m with TTA clamps	CS2-05-10CLWC
Current cables 2 x 1,3 m with battery clamps	C2-1Z3-10CLB1
Sense cables 2 x 1,3 m with alligator clamps (A2)	S2-1Z3-02BPA2
Current cables 1,3 m and 3 m with battery clamps	C-1Z33-10CLB1
Sense cables 1,3 m and 3 m with alligator clamps (A2)	S-1Z33-02BPA2
Current cables 1,3 m and 5 m with battery clamps	C-1Z35-16CLB1
Sense cables 1,3 m and 5 m with alligator clamps (A2)	S-1Z35-02BPA2

Current cables 2 x 10 m with battery clamps	C2-10-16CLB1
Sense cables 2 x 10 m with alligator clamps (A2)	S2-10-02BPA2
Test shunt 240 $\mu\Omega$ (250 A/60 mV)	SHUNT-240-MK
Test shunt 1 m Ω (150 A/150 mV)	SHUNT-150-MK
Power supply adapter (car charger)	PWR-ADP3-CC0

- **RMO-H3 model** (up to 300 A DC)

Instrument with included accessories	Article No
Handheld Micro Ohmmeter RMO-H3	RMOH300-N-00
<ul style="list-style-type: none"> - USB with DV-Win PC software - Ground (PE) cable - Carrying belts - Plastic transport case 	
Power supply adapter 3 A EU	PWR-ADP3A-EU

Recommended accessories RMO-H3	Article No
Current and sense cables 1,3 m with TTA clamps (300 A rated)	CS2-1Z3-25CLWC

Optional accessories RMO-H3	Article No
Current and sense cables 1,3 m with Kelvin probes	CS2-1Z3-16CLKP
Current and sense cables 1,3 m (red) and 3 m (black) with TTA clamps	CS-1Z33-25CLWC
Current and sense cables 1,3 m (red) and 5 m (black) with TTA clamps	CS-1Z35-25CLWC
Current and sense cables 1,3 m (red) and 10 m (black) with TTA clamps	CS-1Z310-16CLWC
Current and sense cables 5 m with TTA clamps	CS2-05-10CLWC
Current cables 2 x 1,3 m with battery clamps (300 A rated)	C2-1Z3-25CLB1
Sense cables 2 x 1,3 m with alligator clamps (A2)	S2-1Z3-02BPA2
Current cables 1,3 m and 3 m with battery clamps	C-1Z33-25CLB1
Sense cables 1,3 m and 3 m with alligator clamps (A2)	S-1Z33-02BPA2
Current cables 1,3 m and 5 m with battery clamps	C-1Z35-25CLB1
Sense cables 1,3 m and 5 m with alligator clamps (A2)	S-1Z35-02BPA2
Current cables 2 x 3 m with battery clamps (300 A rated)	C2-03-50CLB1
Sense cables 2 x 3 m with alligator clamps (A2)	S2-05-02BPA2
Current cables 1,3 m and 10 m with battery clamps	C-1Z310-16CLB1
Sense cables 1,3 m and 10 m with alligator clamps (A2)	S-1Z310-02BPA2
Current cables 2 x 5 m with battery clamps	C2-05-10CLB1
Sense cables 2 x 5 m with alligator clamps (A2)	S2-05-02BPA2
Current cables 2 x 10 m with battery clamps	C2-10-16CLB1
Sense cables 2 x 10 m with alligator clamps (A2)	S2-10-02BPA2
Test shunt 240 $\mu\Omega$ (250 A/60 mV)	SHUNT-240-MK
Test shunt 1 m Ω (150 A/150 mV)	SHUNT-150-MK
Power supply adapter (car charger)	PWR-ADP3-CC0